Alice's Theme

Arr. Tubbs

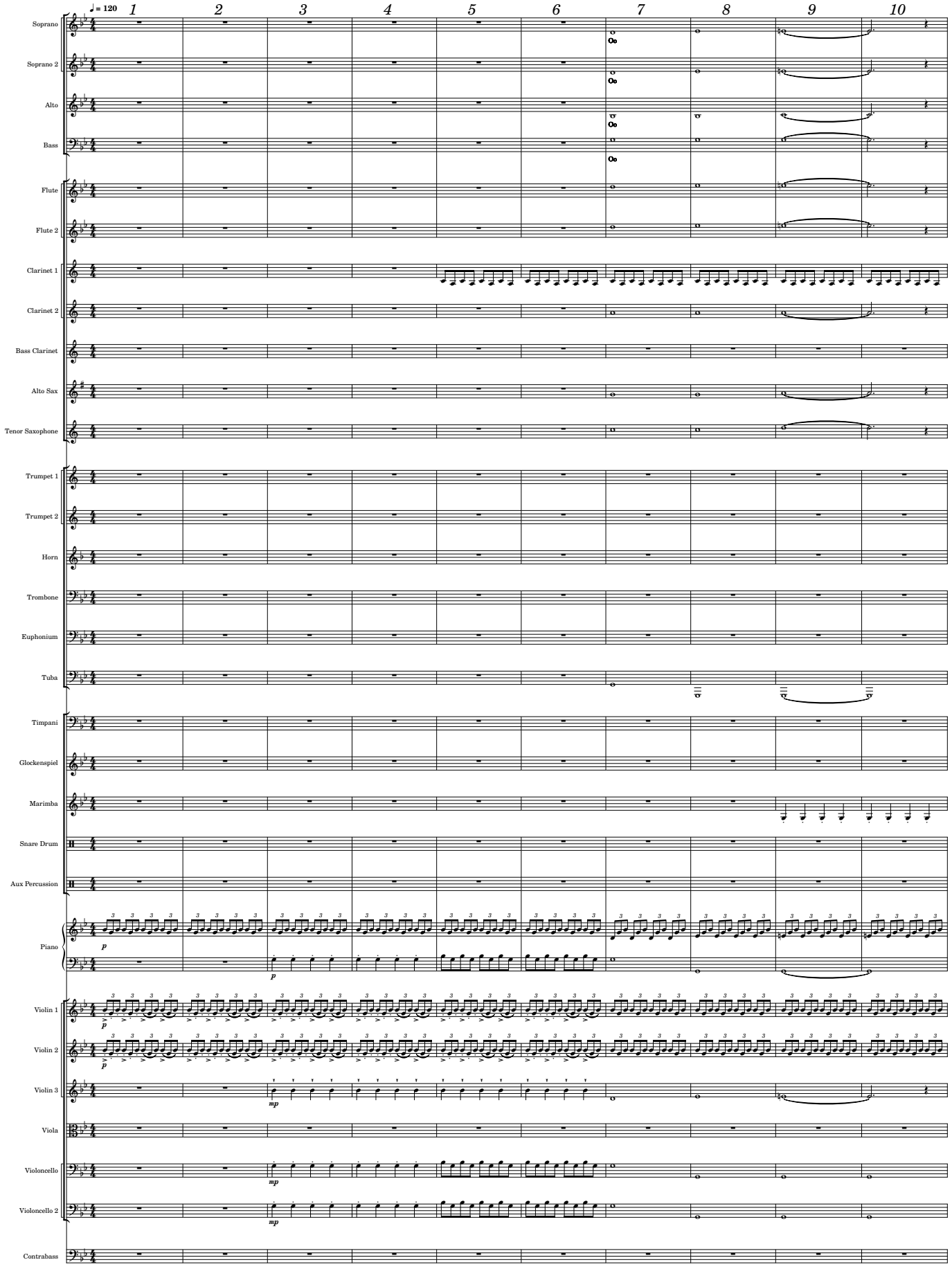

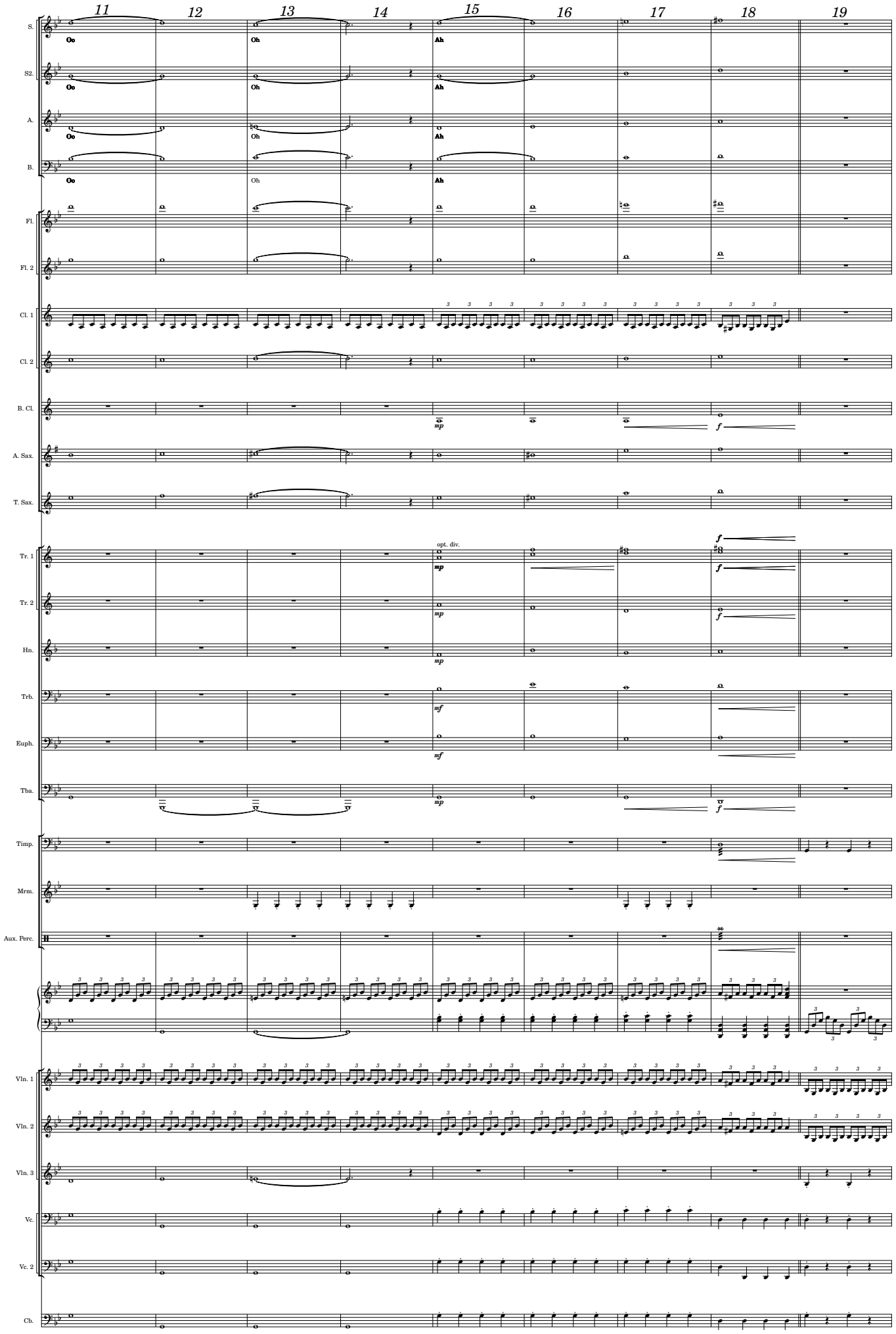
11
12
13
14
15
16
17
18
19
S.
Oo
Oh
Ah
S2.
Oo
Oh
Ah
A.
Oo
Oh
Ah
B.
Oo
Oh
Ah
Fl.
Fl. 2
Cl. 1
Cl. 2
B. Cl.
mp
f
A. Sax.
T. Sax.
Tr. 1
opt. div.
mp
f
Tr. 2
mp
f
Hn.
mp
Trb.
mf
Euph.
mf
Tba.
mp
f
Timp.
Mrm.
Aux. Perc.
Vln. 1
Vln. 2
Vln. 3
Vc.
Vc. 2
Cb.

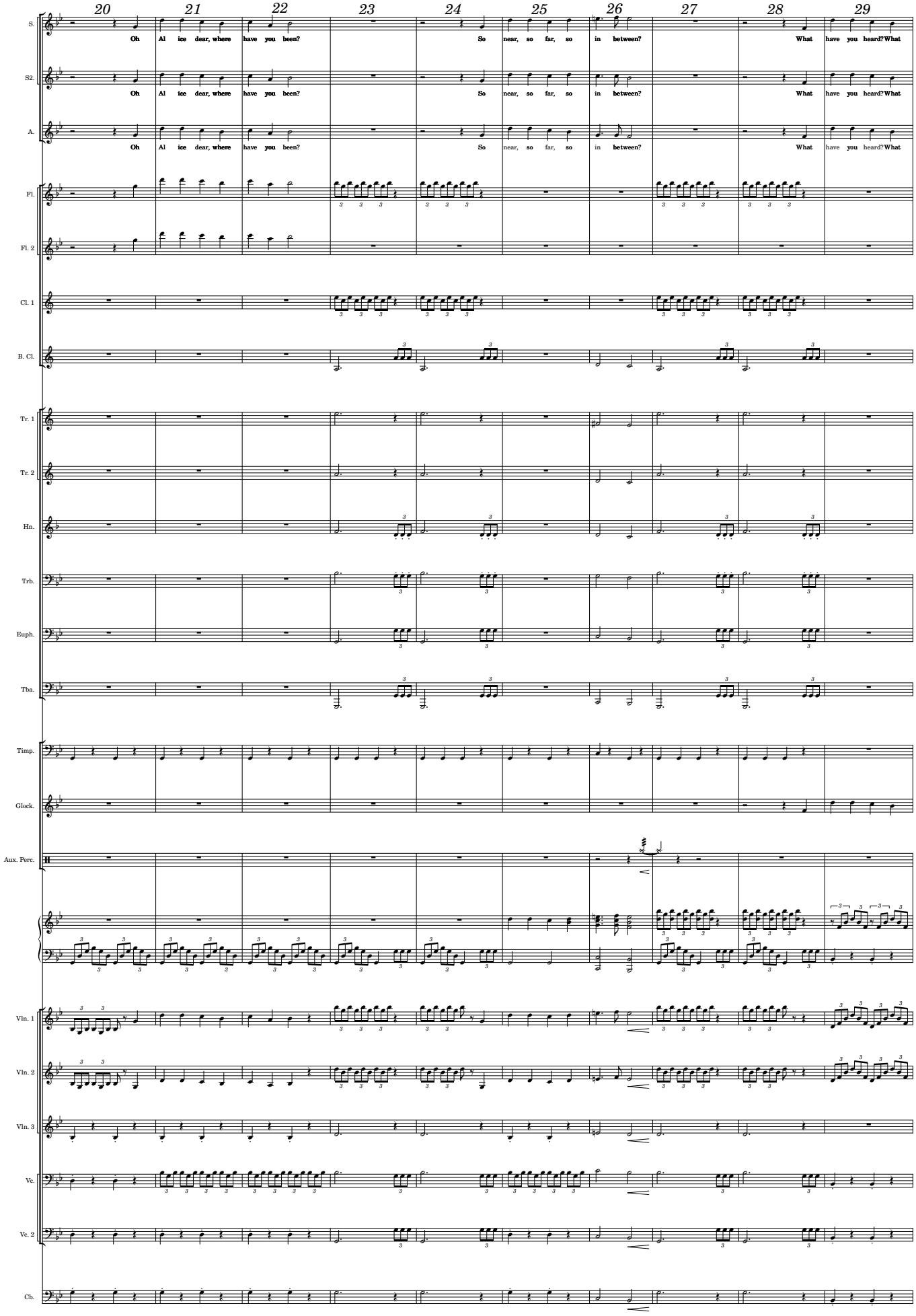
20
21
22
23
24
25
26
27
28
29
S.
Oh Al ice dear, where have you been?
So near, so far, so in between?
What have you heard? What
S2.
Oh Al ice dear, where have you been?
So near, so far, so in between?
What have you heard? What
A.
Oh Al ice dear, where have you been?
So near, so far, so in between?
What have you heard? What
Fl.
Fl. 2
Cl. 1
B. Cl.
Tr. 1
Tr. 2
Hn.
Trb.
Euph.
Tba.
Timp.
Glock.
Aux. Perc.
Vln. 1
Vln. 2
Vln. 3
Vc.
Vc. 2
Cb.

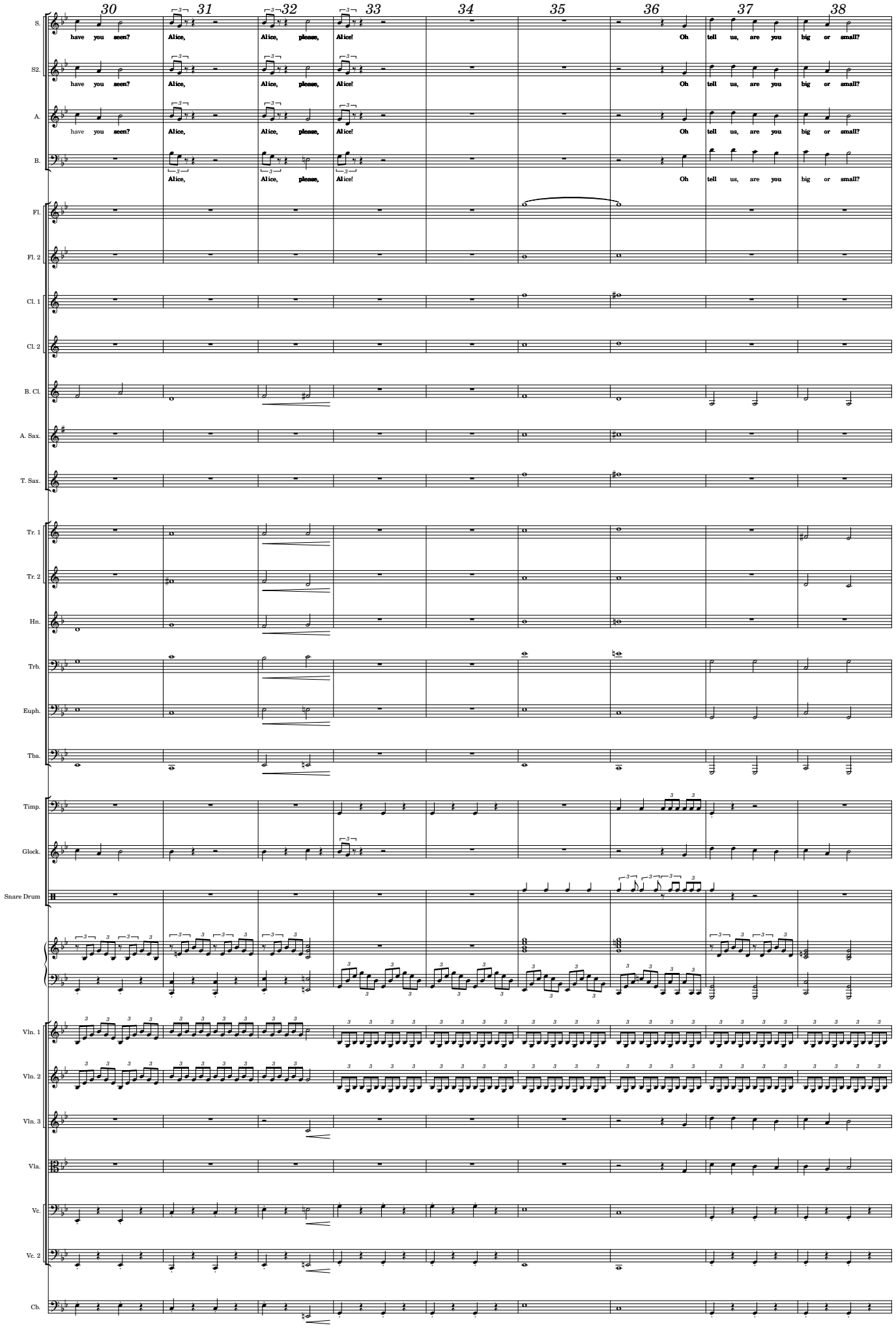
30
31
32
33
34
35
36
37
38
S.
have you seen?
Alice,
Alice, please,
Alice!
Oh tell us, are you big or small?
S2.
have you seen?
Alice,
Alice, please,
Alice!
Oh tell us, are you big or small?
A.
have you seen?
Alice,
Alice, please,
Alice!
Oh tell us, are you big or small?
B.
Alice,
Alice, please,
Alice!
Oh tell us, are you big or small?
Fl.
Fl. 2
Cl. 1
Cl. 2
B. Cl.
A. Sax.
T. Sax.
Tr. 1
Tr. 2
Hn.
Trb.
Euph.
Tba.
Timp.
Glock.
Snare Drum
Vln. 1
Vln. 2
Vln. 3
Vla.
Vc.
Vc. 2
Cb.

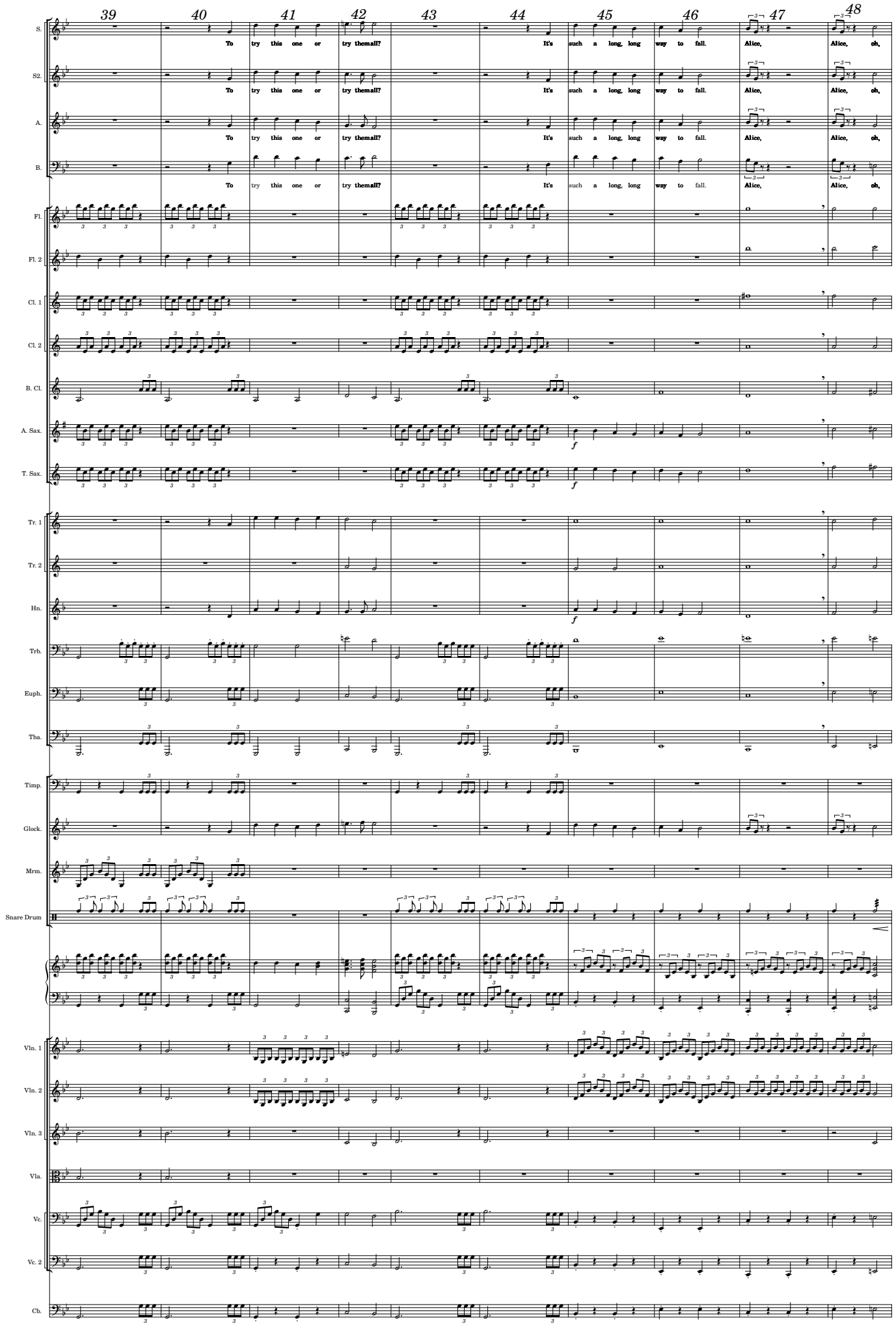
39
40
41
42
43
44
45
46
47
48
S.
To try this one or try themall?
It's such a long, long way to fall.
Alice, Alice, oh,
S2.
To try this one or try themall?
It's such a long, long way to fall.
Alice, Alice, oh,
A.
To try this one or try themall?
It's such a long, long way to fall.
Alice, Alice, oh,
B.
To try this one or try themall?
It's such a long, long way to fall.
Alice, Alice, oh,
Fl.
Fl. 2
Cl. 1
Cl. 2
B. Cl.
A. Sax.
T. Sax.
Tr. 1
Tr. 2
Hn.
Trb.
Euph.
Tba.
Timp.
Glock.
Mrm.
Snare Drum
Vln. 1
Vln. 2
Vln. 3
Vla.
Vc.
Vc. 2
Cb.

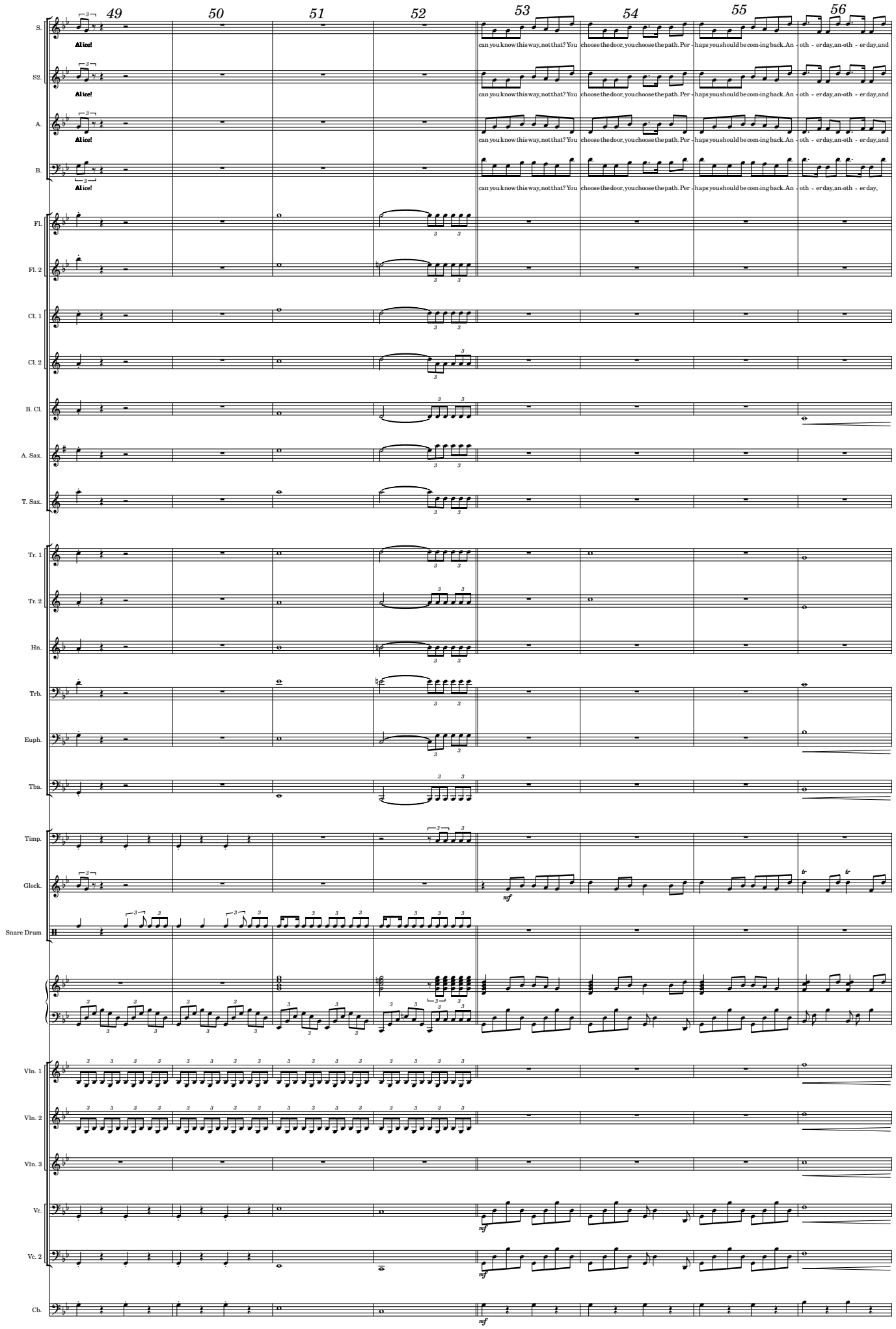
49
50
51
52
53
54
55
56
S.
Alice!
can you know this way, not that? You
choose the door, you choose the path. Per -
haps you should be com-ing back. An -
oth - er day, an-oth - er day, and
S2.
Alice!
can you know this way, not that? You
choose the door, you choose the path. Per -
haps you should be com-ing back. An -
oth - er day, an-oth - er day, and
A.
Alice!
can you know this way, not that? You
choose the door, you choose the path. Per -
haps you should be com-ing back. An -
oth - er day, an-oth - er day, and
B.
Alice!
can you know this way, not that? You
choose the door, you choose the path. Per -
haps you should be com-ing back. An -
oth - er day, an-oth - er day,
Fl.
Fl. 2
Cl. 1
Cl. 2
B. Cl.
A. Sax.
T. Sax.
Tr. 1
Tr. 2
Hn.
Trb.
Euph.
Tba.
Timp.
Glock.
mf
Snare Drum
Vln. 1
Vln. 2
Vln. 3
Vc.
mf
Vc. 2
mf
Cb.
mf

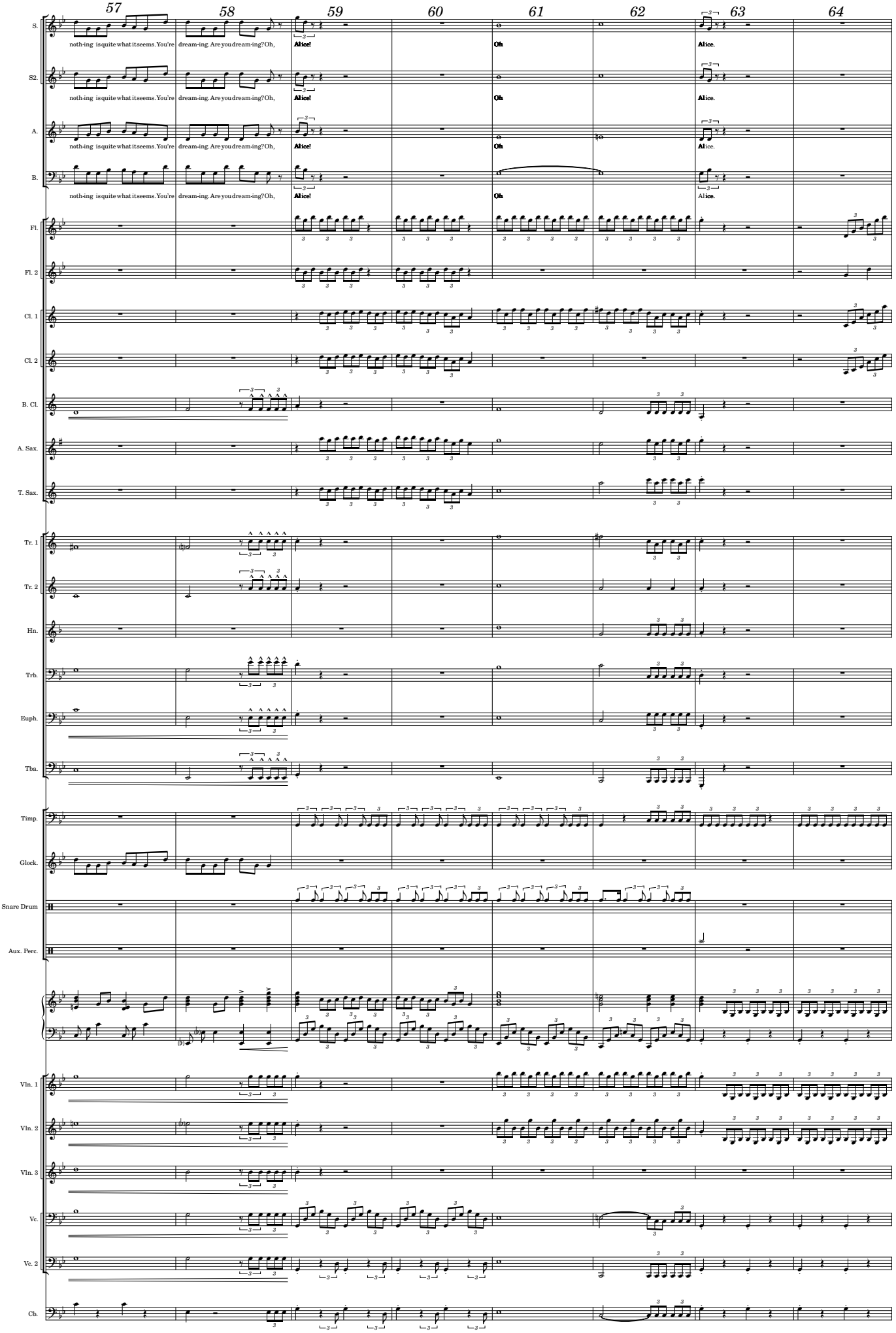
57
58
59
60
61
62
63
64
S.
noth-ing is quite what it seems. You're dream-ing. Are you dream-ing? Oh, Alice! Oh Alice.
S2.
noth-ing is quite what it seems. You're dream-ing. Are you dream-ing? Oh, Alice! Oh Alice.
A.
noth-ing is quite what it seems. You're dream-ing. Are you dream-ing? Oh, Alice! Oh Alice.
B.
noth-ing is quite what it seems. You're dream-ing. Are you dream-ing? Oh, Alice! Oh Alice.
Fl.
Fl. 2
Cl. 1
Cl. 2
B. Cl.
A. Sax.
T. Sax.
Tr. 1
Tr. 2
Hn.
Trb.
Euph.
Tba.
Timp.
Glock.
Snare Drum
Aux. Perc.
Vln. 1
Vln. 2
Vln. 3
Vc.
Vc. 2
Cb.

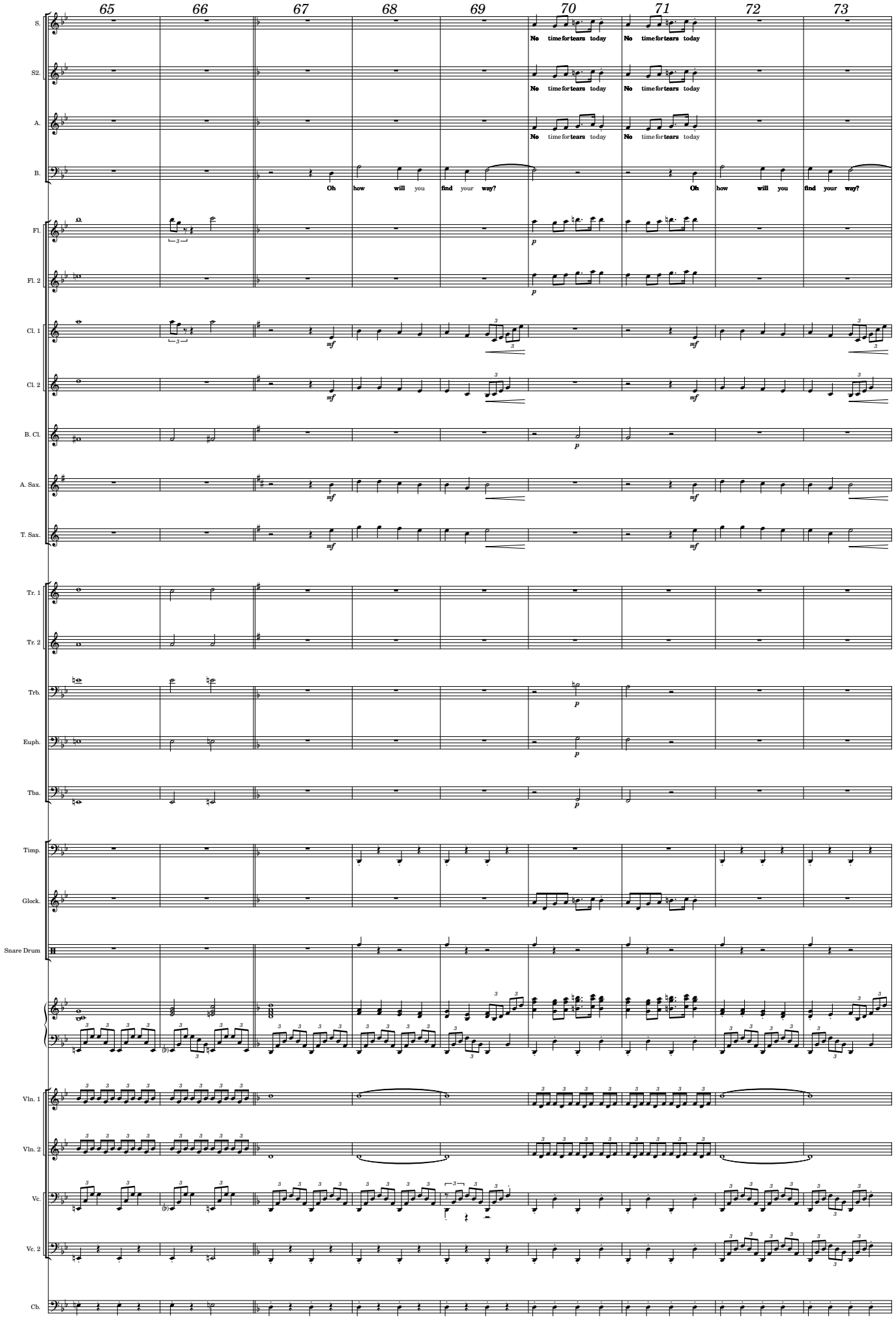
65
66
67
68
69
70
71
72
73
S.
No time for tears today
No time for tears today
S2.
No time for tears today
No time for tears today
A.
No time for tears today
No time for tears today
B.
Oh how will you find your way?
Oh how will you find your way?
Fl.
Fl. 2
Cl. 1
Cl. 2
B. Cl.
A. Sax.
T. Sax.
Tr. 1
Tr. 2
Trb.
Euph.
Tba.
Timp.
Glock.
Snare Drum
Vln. 1
Vln. 2
Vc.
Vc. 2
Cb.

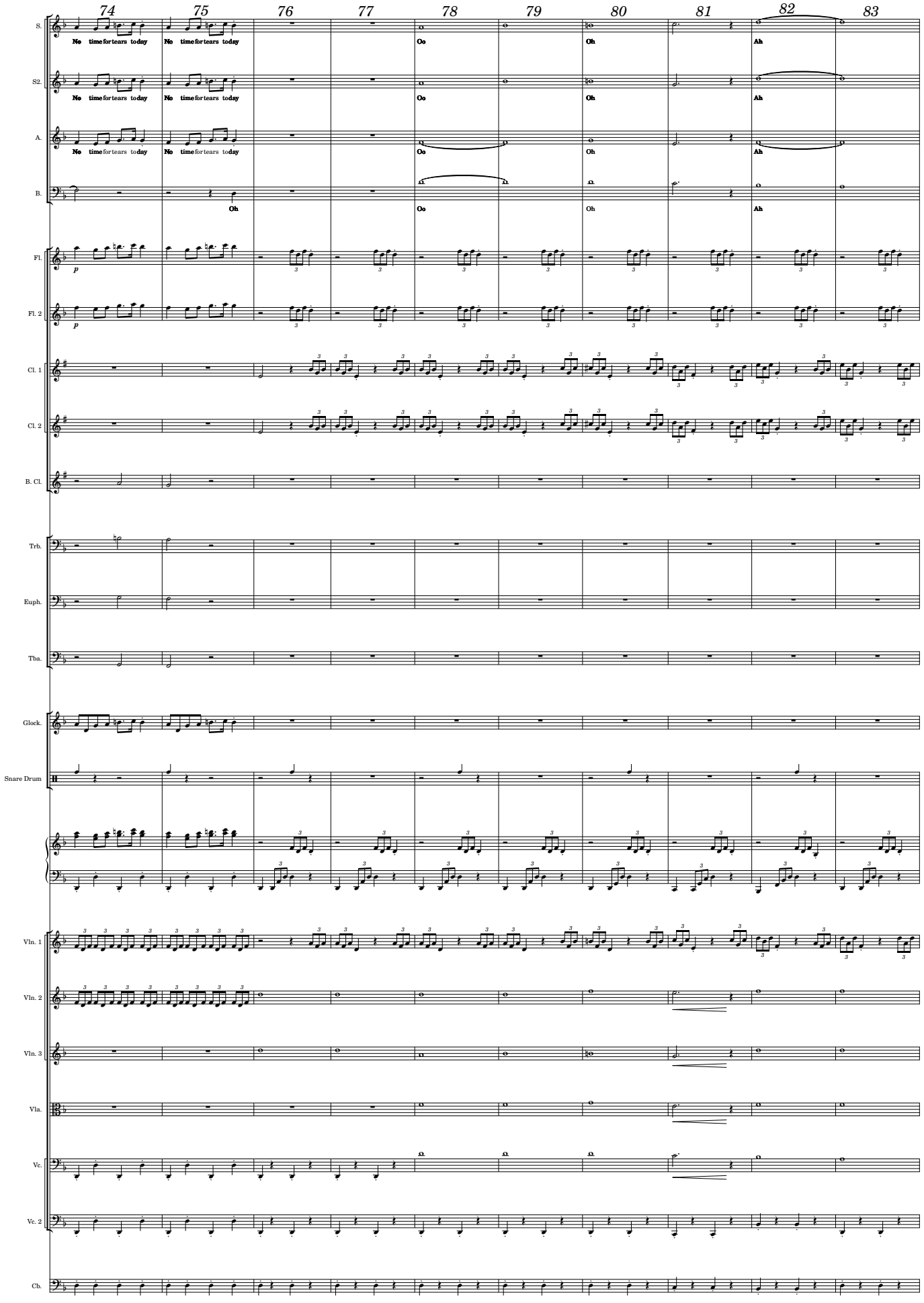
74
75
76
77
78
79
80
81
82
83
S.
No time for tears today
No time for tears today
Oo
Oh
Ah
S2.
No time for tears today
No time for tears today
Oo
Oh
Ah
A.
No time for tears today
No time for tears today
Oo
Oh
Ah
B.
Oh
Oo
Oh
Ah
Fl.
p
Fl. 2
p
Cl. 1
Cl. 2
B. Cl.
Trb.
Euph.
Tba.
Glock.
Snare Drum
Vln. 1
Vln. 2
Vln. 3
Vla.
Vc.
Vc. 2
Cb.

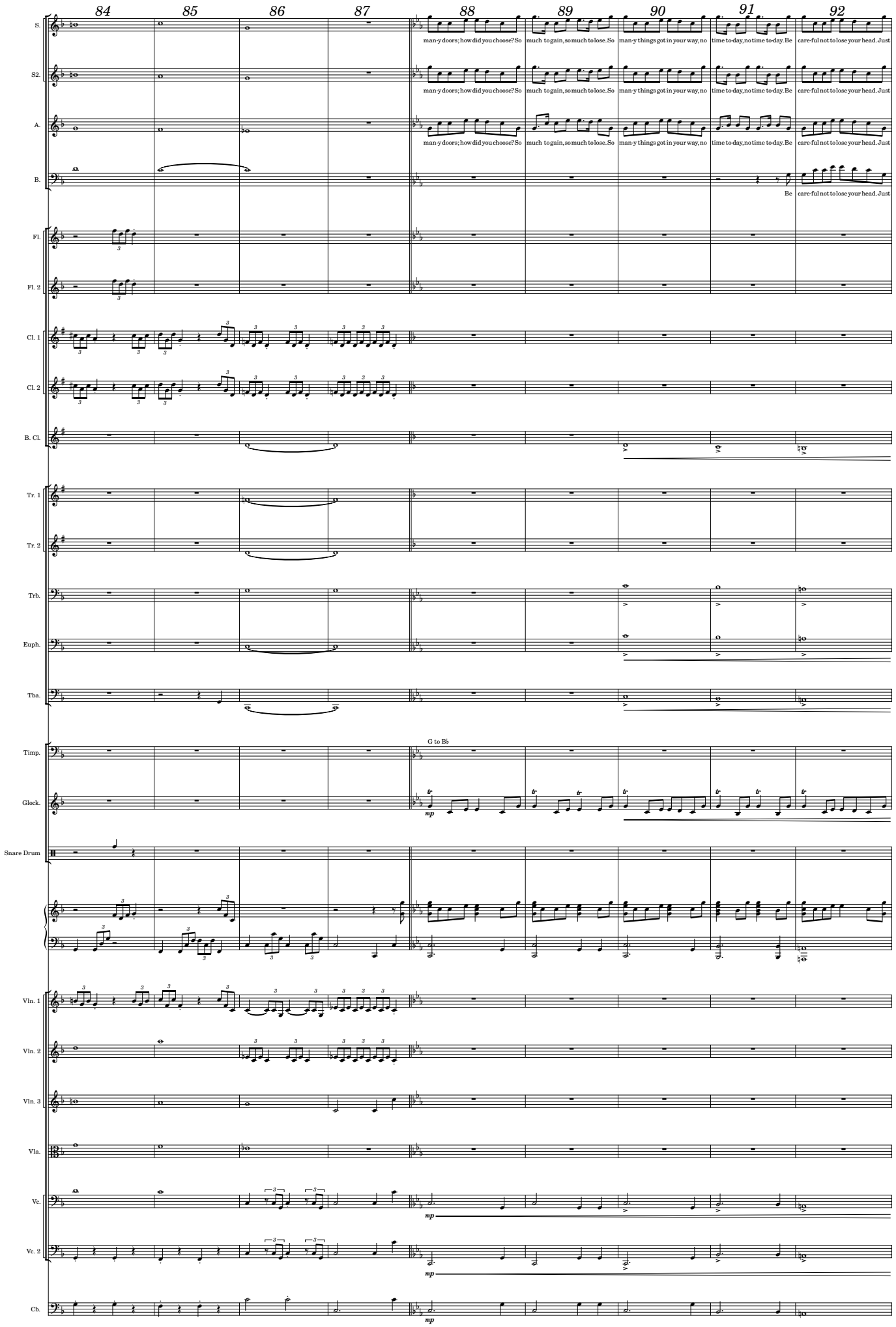
84
85
86
87
88
89
90
91
92
S.
man-y doors; how did you choose? So
much to gain, so much to lose. So
man-y things got in your way, no
time to-day, no time to-day. Be
care-ful not to lose your head. Just
S2.
man-y doors; how did you choose? So
much to gain, so much to lose. So
man-y things got in your way, no
time to-day, no time to-day. Be
care-ful not to lose your head. Just
A.
man-y doors; how did you choose? So
much to gain, so much to lose. So
man-y things got in your way, no
time to-day, no time to-day. Be
care-ful not to lose your head. Just
B.
Be
care-ful not to lose your head. Just
Fl.
Fl. 2
Cl. 1
Cl. 2
B. Cl.
Tr. 1
Tr. 2
Trb.
Euph.
Tba.
Timp.
G to B♭
Glock.
mp
Snare Drum
Vln. 1
Vln. 2
Vln. 3
Vla.
Vc.
mp
Vc. 2
mp
Cb.
mp

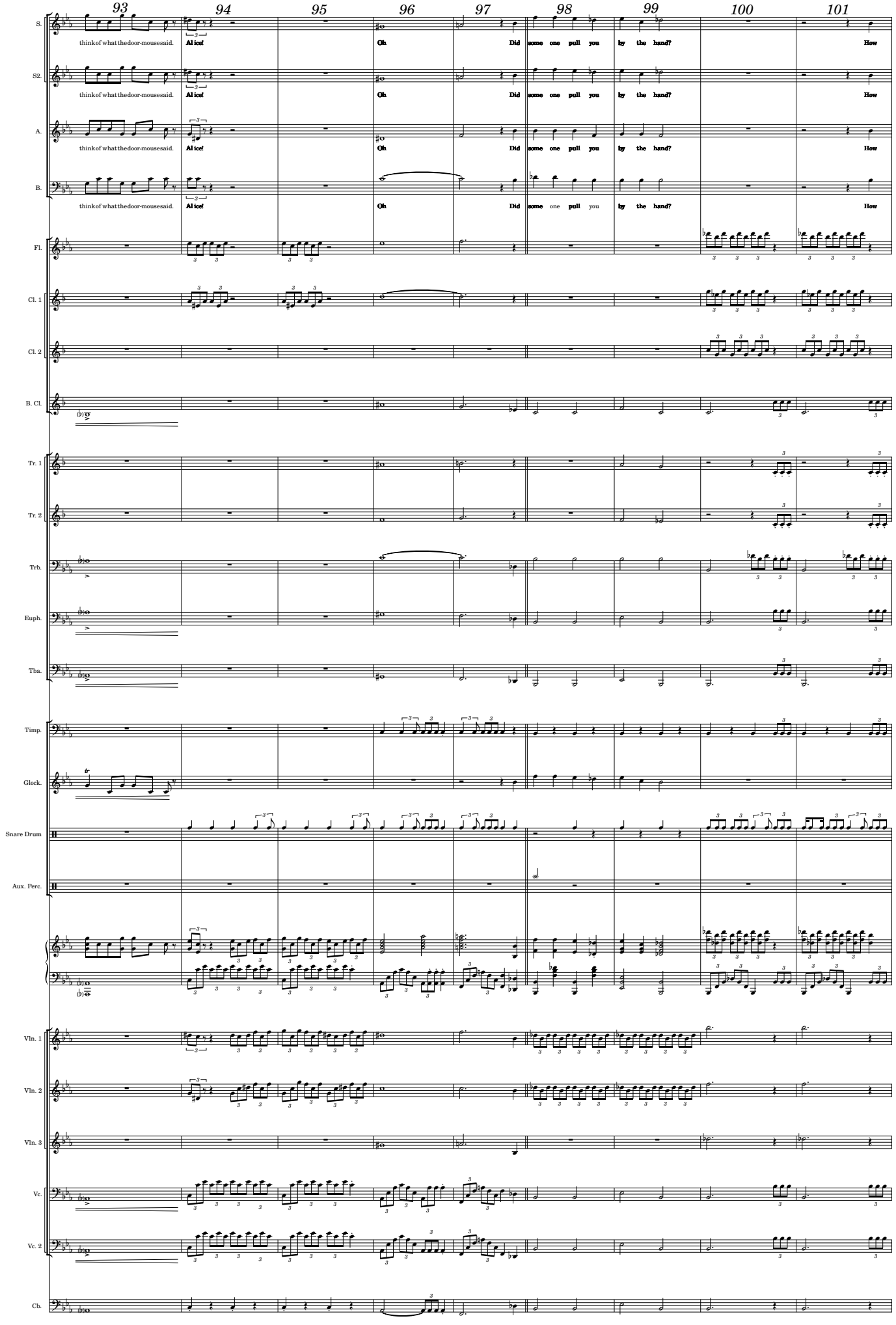
93
94
95
96
97
98
99
100
101
S.
think of what the door-mouse said.
Al ice!
Oh
Did
some one pull you by the hand?
How
S2.
think of what the door-mouse said.
Al ice!
Oh
Did
some one pull you by the hand?
How
A.
think of what the door-mouse said.
Al ice!
Oh
Did
some one pull you by the hand?
How
B.
think of what the door-mouse said.
Al ice!
Oh
Did
some one pull you by the hand?
How
Fl.
Cl. 1
Cl. 2
B. Cl.
Tr. 1
Tr. 2
Trb.
Euph.
Tba.
Timp.
Glock.
Snare Drum
Aux. Perc.
Vln. 1
Vln. 2
Vln. 3
Vc.
Vc. 2
Cb.

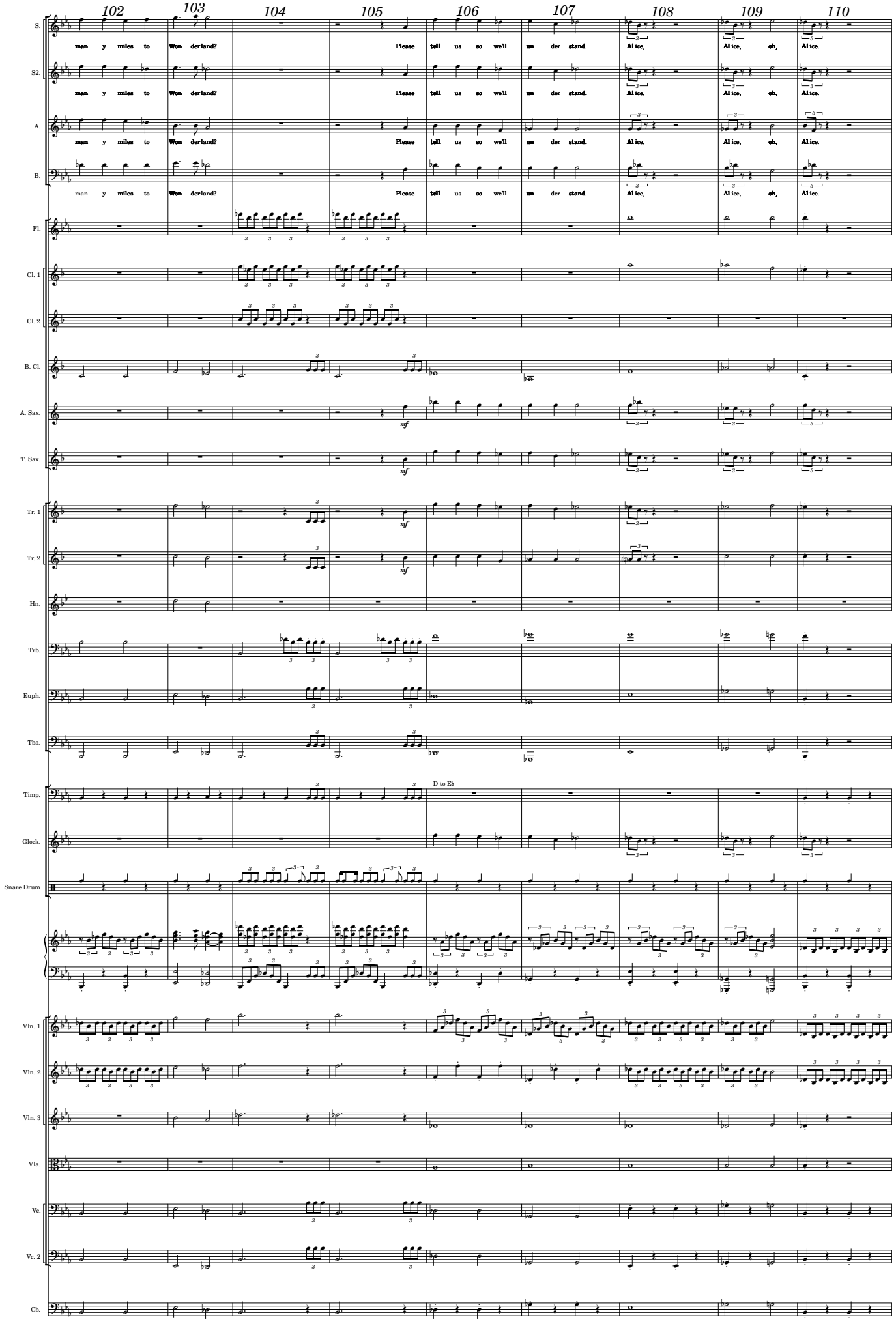
102
103
104
105
106
107
108
109
110
S.
man y miles to Won derland?
Please tell us so we'll un der stand.
Al ice,
Al ice, oh,
Al ice.
S2.
man y miles to Won derland?
Please tell us so we'll un der stand.
Al ice,
Al ice, oh,
Al ice.
A.
man y miles to Won derland?
Please tell us so we'll un der stand.
Al ice,
Al ice, oh,
Al ice.
B.
man y miles to Won derland?
Please tell us so we'll un der stand.
Al ice,
Al ice, oh,
Al ice.
Fl.
Cl. 1
Cl. 2
B. Cl.
A. Sax.
mf
T. Sax.
mf
Tr. 1
mf
Tr. 2
mf
Hn.
Trb.
Euph.
Tba.
Timp.
D to E♭
Glock.
Snare Drum
Vln. 1
Vln. 2
Vln. 3
Vla.
Vc.
Vc. 2
Cb.

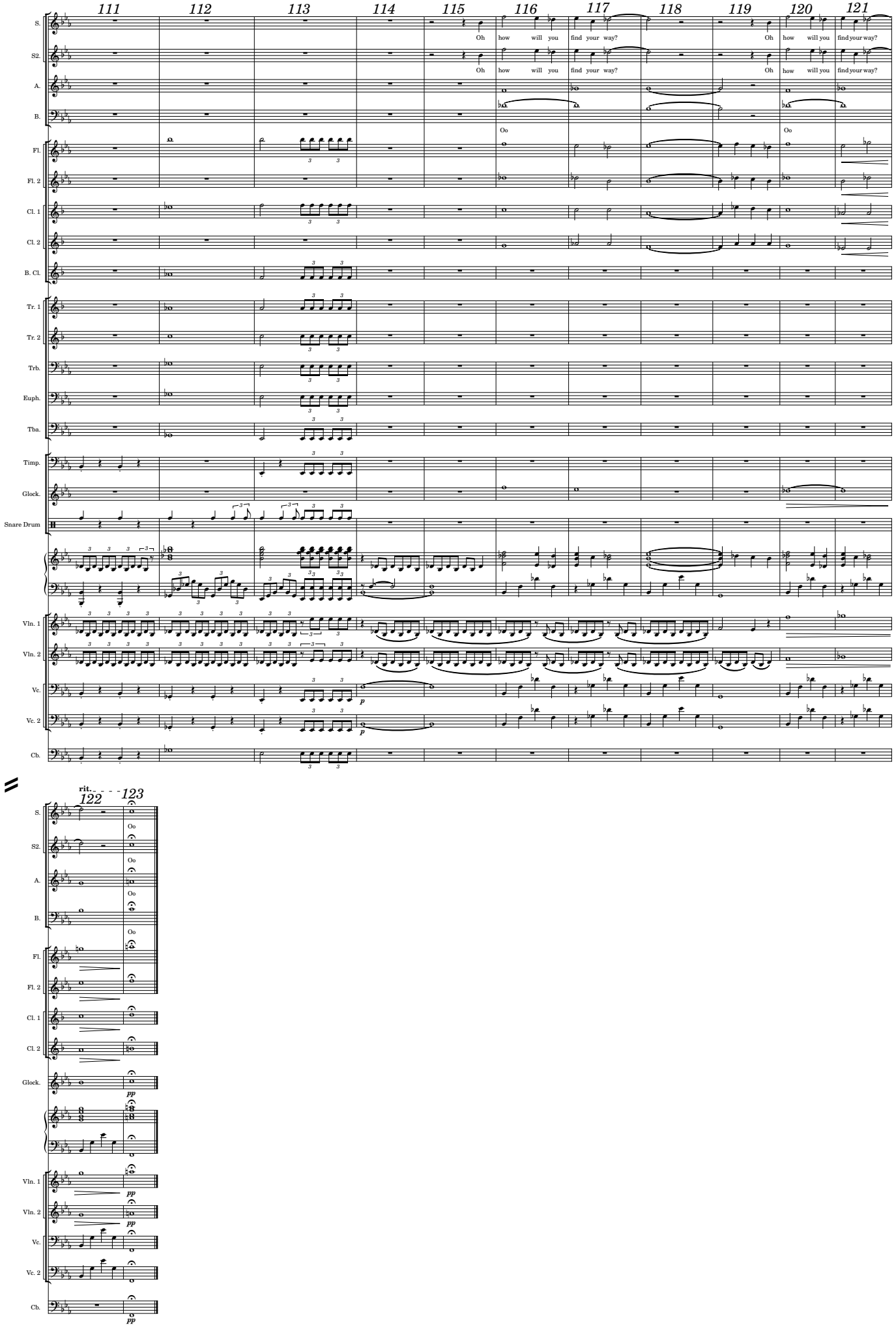
111
112
113
114
115
116
117
118
119
120
121
S.
S2.
A.
B.
Oh how will you find your way?
Oh how will you find your way?
Oh how will you find your way?
Oh how will you find your way?
Oo
Oo
Fl.
Fl. 2
Cl. 1
Cl. 2
B. Cl.
Tr. 1
Tr. 2
Trb.
Euph.
Tba.
Timp.
Glock.
Snare Drum
Vln. 1
Vln. 2
Vc.
Vc. 2
Cb.
p
rit.
122
123
Oo
Oo
Oo
Oo
pp
pp
pp
pp